

FIRST FLOOR PLAN
 Scale 1/4" = 1'-0"
 SECOND FLOOR FRAMING

NOTE:
 ALL FLOORS TO BE CEMENT FINISH WITH EXCEPTION OF BATHS, WOOD BASE BOARDS THROUGH. BATHS TO BE OF TILE, WITH MARBLE THRESHOLD. TOP OF STEEL BEAMS BELOW FINISHED FLOORS TO BE 6" UNLESS OTHERWISE NOTED. 2" CONCRETE SLAB OVER BAR JOISTS UNLESS OTHERWISE NOTED.
 ALL PARTITIONS, ON FIRST FLOOR TO BE CHANNEL STUDS, M.L., & PLASTER - SEE DET. PARTITIONS ON 2ND FL. TO BE 2" WOOD STUD CONST. FLOOR IN KITCHEN, PANTRY & BED ROOM TO BE RUBBER TILE; BASE RUBBER TILE.

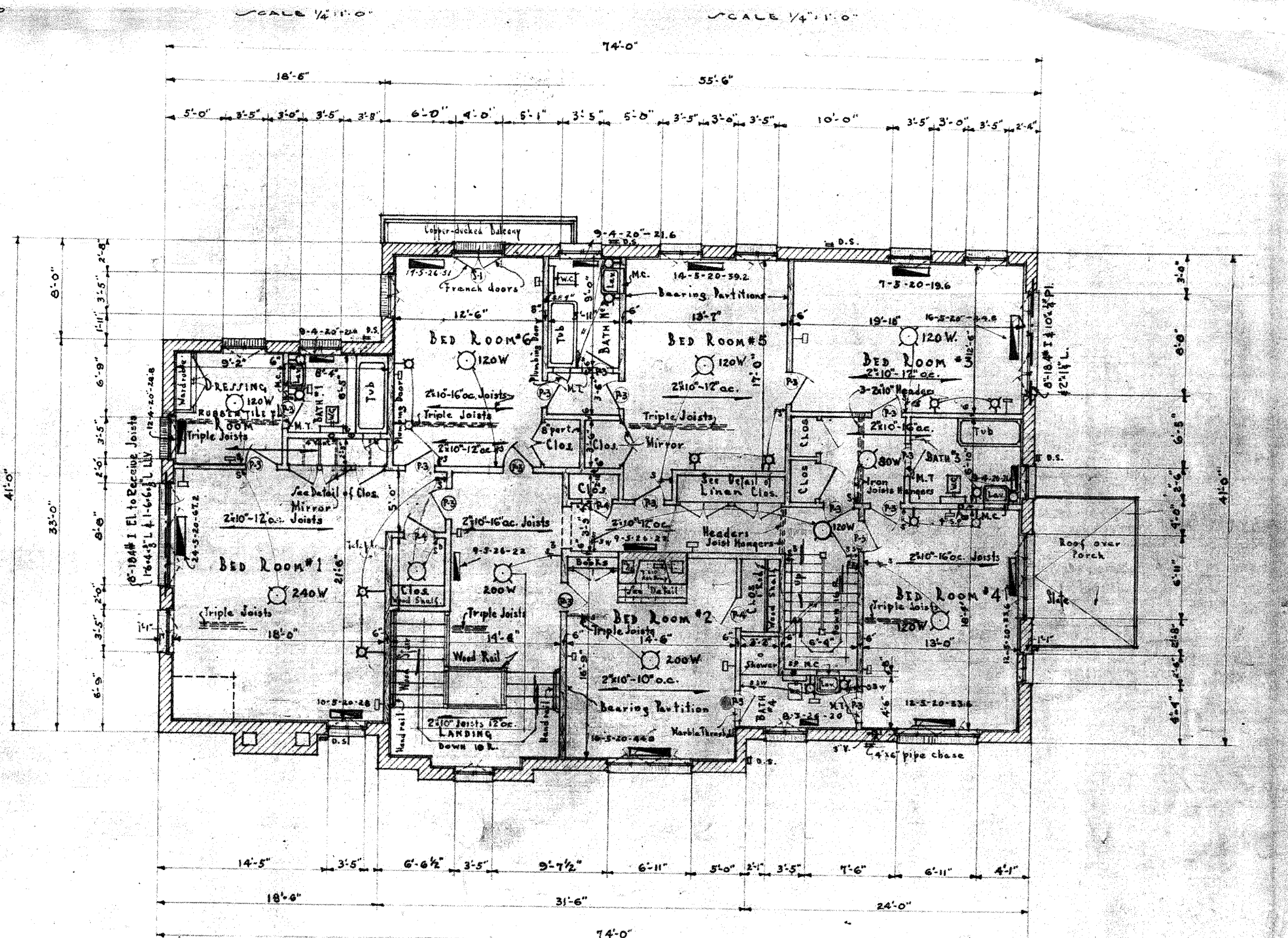

SECOND FLOOR PLAN
 Scale 1/4" = 1'-0"

NOTE:
 CLOSET FLOORS TO BE 3" ABOVE ROOM FLOORS. ALL CEMENT FINISH FLOORS TO HAVE CARPET NAILING STRIPS

Note: All Wall Lights to be 80W Each Plugs to be 120W unless of noted

DATE	FIRST & SECOND FLOOR PL
6/6/27	- SUPERINTENDENT'S HOME
REVISED	FOR THE
6/22/27	WAYNE COUNTY HOME FOR THE FEEBLE MI
	NORTHVILLE MICHIGAN
AARON N. GOULD & SON, ARCHITECTS AND ENGINEERS 602 EMPIRE BLDG. DETROIT, MI	
DRAWN BY	TRACED BY
V	E.P.
CHECKED BY	APPROVED
A.L.	